NEVADA STATE JOURNAL.

THURSDAY, SEPTEMBER 28, 1893.

A NEW SILVER BILL.

Representative Boatner of Louisiana has introduced a bill to provide for the coinage of dollars of the weight of 412½ grains of silver of standard fineness. It limits the coinage of such dollars to $100,000,000 a year and provides that the coinage shall cease when one thousand millions are coined.

The bill also provides that the silver bullion now held in the treasury, purchased under the provisions of the act of July 14, 1890, in excess of the amount necessary to redeem the treasury notes issued under the provisions of that act, shall be coined into standard silver dollars and converted into the treasury as miscellaneous reserve.

Should this bill become a law it would take at least ten years to coin the number of silver dollars which it provides for with all the mints running to their full capacity. By that time the population of the United States will exceed 75,000,000, and when the coinage limit is reached the number of dollars would not exceed a dozen per capita, making allowance for loss and those used in the arts. France to-day, with a population of less than 40,000,000, has $700,000,000 in silver coins, and is the most prosperous country in Europe. It is, therefore, not unreasonable to assume that the coinage of 75,000,000 or 100,000,000 of silver dollars a year would restore prosperity to the United States and make it what it was before the Wall Street combination attempted to force the single gold standard upon the people.

Any legislation, however, that requires the government to purchase silver will not be satisfactory to the Silver men What they ask is that silver and gold be placed upon an equality and that the mints coin both metals for the public as they did from the foundation of the government to the passage of the demonetization act of 1873.

REPEAL IMPOSSIBLE.

The goldbugs concede that the repeal of the purchasing clause of the Sherman act is impossible. They acknowledge the ability of the Silver men and admit that their power to prevent a vote on the repeal bill is becoming more apparent day by day. To keep the Senate in session, the goldmen must keep a quorum present all the time, while the Silver men require the attendance of only a few of their number for speech making purposes.

The New York papers admit that the Silver forces have the advantage in the contest The bill to repeal the Federal Elections law will be disposed of in the House this week. When that bill reaches the Senate it will complicate the situation. The Silver men will ask for its immediate consideration, and the Southern Senators who favor the repeal of the Sherman act will not permit themselves to be placed on record against such a motion. It will not do for Gorman, Lindsey and other Southern Senators, who advocate the unconditional repeal bill, to oppose the consideration of a bill to repeal the Federal Elections laws. Their constituents would doubtless protest against such action, and very likely relegate them to private life at the very first opportunity.

NEVADA'S STATEHOOD.

The Denver *News* does not take any stock in the scheme to annex Utah to Nevada. It advises Eastern papers to stop that nonsense about consolidating Nevada with Utah and Montana with Idaho until Delaware and Maryland have been consolidated, Rhode Island tacked on to Connecticut, Vermont added to Maine, and New Hampshire given to Massachusetts. With free coinage of silver Nevada and Montana, as well as Colorado will double their population, while the rotten boroughs of New England, Delaware and Maryland will become a region of deserted villages. Nevada's Statehood will never be abolished while it is represented in Washington by a Stewart, a Jones and a Newlands.

THE stockholders of the *Gazette Publishing Company* are discussing the silver question among themselves. One of them does not want silver coined except at its market price and another thinks it might be used to the extent of half dollar pieces without injury to the gold cause. That is what the *Silver State* calls "the kindergarten school of monetary science."

The Massachusetts Democratic State Convention nominated the following ticket: Governor, William E. Russell; Lieutenant Governor, James B. Carroll; Secretary of State, J. W. McDonald; Attorney General, M. A. Little; Auditor, J. D. Wheelwright. The convention then adjourned.

THE Senate Committee on Foreign Relations has postponed action on the nomination of J. J. Van Allen as Embassador to Italy, pending investigation into the published charges against him.

THE Elko *Independent* says: "A Democratic President depending upon the Republicans in Congress to carry out his policies is a spectacle fit to make the angels weep."

IT is highly probable that the Committee on Territories will report a bill for the admission of Utah to Statehood within a few days.

THE DUBOIS RESOLUTION.

It Causes a Lively Debate in the Senate.

WASHINGTON, September 27.—In the Senate the resolution offered yesterday by Dubois of Idaho to postpone legislation respecting Federal election laws, finance and the tariff until January 15, because of the vacancies in the Senatorial representation of Washington, Montana and Wyoming, was taken up and Dubois addressed the Senate in advocacy of its adoption. He detailed the importance of the questions involved and the interest of these but partially-represented States in the legislation engaging the attention of Congress. He had no doubt, if the resolution was adopted, the Governors of these States would lay aside every other consideration than that of duty to their States, and that a full quota of Senators would be present when Congress resumed consideration of matters referred to in the resolution.

The resolution gave rise to a lively debate in which Washburn, Dubois, Mitchell, Chandler Wolcott, Allen and Gorman participated.

Wolcott of Colorado said that although the resolution would be of no practical benefit, its introduction was a source of gratification, because it was notice to the people of Washington Montana and Wyoming that their interests were not forgotten. The opponents of repeal knew that the Democratic side of the Senate did not favor cloture. On the Republican side, outside of the silver Senators, there were many Senators who did not favor cloture. We are meeting them fairly as men now and endeavoring to see this question presented fairly before the country. We are not without definite information that an agreement has been sought to be consumated between certain Senators upon this side and certain Senators on the other side of the chamber, and that it is initiated by a Senator who is supposed to be a steerer of so many Democratic Senators as have left their party and its platform and linked themselves with the fortunes of their Executive, and led on this side of the chamber by a dominant apostle of protection—two Senators supposed to be on opposite sides of the chamber, but who seem now to be slipping very close together. [Aldrich (Republican of Rhode Island) was occupying a seat directly in front of Gorman (Democrat of Maryland).]

"We understand," continued Wolcott, "that we are to be met with a demand that the Senate shall meet at 11 in the morning and sit until midnight. Any such attempt to harass this body will be futile."

A MURDEROUS MANIAC.

He Fires a Shower of Bullets into the Chicago Board of Trade.

CHICAGO, September 27.—A fusilade of bullets was fired into the wheat pit on the Board of Trade about noon. Traders scattered in a hurry, business came to a standstill and the wildest excitement ensued. A. N. Bennett, a broker, received a frightful wound in the neck; Charles Roeswell, telegraph operator, was shot in the chin, shattering the whole face. A woman in the inspector's gallery was also wounded. The shooter was a red-headed man in the gallery. He was quickly overpowered and taken to the secretary's office. He is supposed to be insane.

LATER—Both of the wounded men will die. The shooter gained access to the visitor's gallery a few minutes before the tragedy. He fired five shots at random into the pit. Bennett, the Secretary of the Board of Trade and Mutual Benefit Association, and a prominent member of the Board states that the report that a woman was wounded was unfounded. The man, after being taken in charge by the police, gave his name as Cassius Belden of 365 La Salle avenue, Chicago. He is undoubtedly a maniac. The shooting caused the wildest excitement on the floor. Panic stricken brokers dashed for exits, creating a jam which threatened to become serious for a time. The sound of the shots and hurrying out of the Board habitues notified outsiders that something unusual had transpired, and in a few minutes thousands had gathered in and around the big building and the utmost excitement prevailed for a time.

The prisoner, after reaching the police station, asked to see a reporter. He said he was a carriage painter. He told a long and rambling story about having been hypnotized by a man named Nones three years ago, and having been under hypnotic influence ever since. He at last reached an exalted stage. He declared it had been a hard struggle for bread, but when they began to sell his soul on the Board of Trade he resisted. They had already sold his two children in Philadelphia, where, he says, he has a wife. He is dressed as a laboring man.

It appears that a woman was wounded after all, Mrs. W. W. Lewis of Titusville, Pa., one of the spectators in the other gallery. She started down stairs as soon as the shooting began. The last bullet glanced and struck her in the back, causing a flesh wound, from which she fainted. At first it was supposed that she had fainted from fright merely.

To Admit New Mexico.

WASHINGTON, September 27.—Senator Faulkner has introduced a bill providing for the admission of the Territory of New Mexico as a State. The bill provides for a Constitutional Convention to be held at Santa Fe on the first Monday in December, 1894, the constitution adopted to be submitted to the people of the Territory for ratification at an election to be held on the first Tuesday after the first Monday in March, 1895.

Telegraphic Notes.

A dispatch from Chantioun, Siam, states that the French cruiser Alouette had captured Paknam Fort and put a garrison inside and proceeded to put rifle pits around the barracks.

Indiana had perfect weather for her day at the Fair, bright and crisp. Hoosiers had been coming for several days and poured in in droves. The exercises were held at the State building, at which addresses were delivered by Governor Matthews, ex-President Harrison, General Lew Wallace and James Whitcomb Riley. A reception followed.

News has been received at Sioux City, Iowa, of the sale in New York of a controlling interest in the Sioux City, O'Neill & Western roads, which means that Hill of the Great Northern has bought all the properties of the collapsed railroad syndicate, and having completed his line to the Pacific Coast he is ready to extend it to the Southwest.

Henry A. Newland and wife of Detroit were killed, and their daughter and son-in-law, Mr. and Mrs. Howard G. Meredith, were badly injured in a collision on the Grand Trunk road near Belleview, Michigan. Newland was a wholesale fur dealer. His wife was the daughter of James F. Joy, a wellknown railroad official. Meredith is the cashier of the Grand Trunk & Detroit, Grand Haven & Milwaukee roads. The train to which the car was attached was behind time and was run into by the express train following. The cook and porter and another passenger in the private car were also badly injured.

"The Cosmopolitan."

The second edition of *The Cosmopolitan* for September brought the total edition up to 211,000 copies, without doubt the largest edition of any magazine in the world for this month. It remained for *The Cosmopolitan* to have the World's Fair treated in a single number by twelve different writers. As the Exposition of 1893 must remain one of the leading events in the history of the United States, the most distinguished men were asked to prepare this magazine volume, which is destined to become valuable as one of the most perfect descriptions of the World's Fair. Among the number of those who contribute are our only ex-President, Walter Besant, the most distinguished of the English literary men, who visited the Exposition, and a host of others. Besides the usual fiction, including a story by Mark Twain entitled, "Is He Living or is He Dead?" and the regular departments, *The Cosmopolitan* contains nearly one hundred illustrations devoted to the World's Fair, including eleven full pages. It is pronounced one of the most remarkable publications yet issued regarding the Fair. It is a completely illustrated guide or souvenir, as one prefers to call it, by the most famous writers of the day, put before the reader at the price of 12½ cents, and more than the equal of the books of the Fair which sell for 75 cents and $1.

Struck It Rich.

Alvaro Evans and Henry Ruhe were up near Sardine Valley Tuesday prospecting for gold, and succeeded in discovering a gold ledge for which Mr. Ruhe has been looking for the past ten years. Specimens brought in by them are very rich, and they say the ledge is at least 30 feet wide and crops out boldly for over a mile. Both gentlemen are very much elated over their find.

The True Laxative Principle

Of the plants used in manufacturing the pleasant remedy, Syrup of Figs, has a permanently beneficial effect on the human system, while the cheap vegetable extracts and mineral solutions, usually sold as medicines, are permanently injurious. Being well-informed, you will use the true remedy only. Manufactured by the California Fig Syrup Co.

A double-decked car loaded with about 500 dozen chickens from the wilds of Nebraska, passed through yesterday bound for San Francisco. Wheat is as cheap in Nevada as it is in Kansas, and the climate as well adapted to poultry raising, yet with the protection afforded by high transportation rates it seems they cannot compete with Nebraska and Kansas.

PEOPLE FIND

That it is not wise to experiment with cheap compounds purporting to be blood-purifiers, but which have no real medicinal value. To make use of any other than the old standard AYER'S Sarsaparilla—the Superior Blood-purifier—is simply to invite loss of time, money, and health. If you are afflicted with Scrofula, Catarrh, Rheumatism, Dyspepsia, Eczema, Running Sores, Tumors, or any other blood disease, be assured that

It Pays to Use

AYER'S Sarsaparilla, and AYER'S only. AYER'S Sarsaparilla can always be depended upon. It does not vary. It is always the same in quality, quantity, and effect. It is superior in combination, proportion, appearance, and in all that goes to build up the system weakened by disease and pain. It searches out all impurities in the blood and expels them by the natural channels.

AYER'S Sarsaparilla

Prepared by Dr. J. C. Ayer & Co., Lowell, Mass. Sold by all Druggists. Price $1; six bottles, $5.

Cures others, will cure you

KNOWLEDGE

Brings comfort and improvement and tends to personal enjoyment when rightly used. The many, who live better than others and enjoy life more, with less expenditure, by more promptly adapting the world's best products to the needs of physical being, will attest the value to health of the pure liquid laxative principles embraced in the remedy, Syrup of Figs.

Its excellence is due to its presenting in the form most acceptable and pleasant to the taste, the refreshing and truly beneficial properties of a perfect laxative; effectually cleansing the system dispelling colds, headaches and fevers and permanently curing constipation. It has given satisfaction to millions and met with the approval of the medical profession because it acts on the Kidneys, Liver and Bowels without weakening them and it is perfectly free from every objectionable substance.

Syrup of Figs is for sale by all druggists in 50c and $1 bottles, but it is manufactured by the California Fig Syrup Co. only, whose name is printed on every package, also the name, Syrup of Figs, and being well informed, you will not accept any substitute if offered.

Specimen Cases.

S. H. Clifford, New Cassel, Wis., was troubled with neuralgia and rheumatism, his stomach was disordered, his liver was affected to an alarming degree, appetite fell away, and he was terribly reduced in flesh and strength. Three bottles of Electric Bitters cured him.

Edward Shepherd, Harrisburg, Ill., had a running sore on his leg of eight years' standing. Used three bottles of Electric Bitters and seven boxes of Bucklen's Arnica Salve, and his leg is sound and well. John Speaker, Catawba, O., had five large fever sores on his leg and doctors said he was incurable One bottle of Electric Bitters and one box Bucklen's Arnica Salve cured him entirely. Sold at S. J. Hodgkinson's drug store.

A Stricken Town.

The *Silver State* says: "The typhoid-malaria epidemic still continues at Lovelock and the list of deaths from the disease is enlarged almost daily. It is reported that there are now sixteen cases of the fever in the town, the hopes for recovery in several of them being very slender. At Lovelock the domestic water supply is secured entirely from wells, and to the seepage from stagnant sloughs is ascribed the cause of the epidemic."

The Mistakes

of life are many—some great, others small. We classify them as we feel their effect, and just in the same way you recognize Simmons Liver Regulator when taken for Indigestion, Dyspepsia, Constipation and Biliousness. There can be no mistake in taking the Regulator for these disorders. It quickly relieves. Don't make the mistake of getting anything else for Malaria.

Bucklen's Arnica Salve.

The best salve in the world for Cuts Bruises, Sores, Ulcers, Salt Rheum, Fever Sores, Tetter, Chapped Hands, Chilblains, Corns, and all skin Eruptions, and positively cures Piles or no pay required. It is guaranteed to give perfect satisfaction or money refunded. Price 25 cents per box. For sale by S. J. Hodgkinson.

Prof. W. O. Pearce.

Organ registration and manipulation taught thoroughly. Organ tuning and repairing a specialty. Special attention given to beginners on the piano. Leave orders at C. J. Brookins' music store. sep6tf

How's This?

We offer one hundred dollars reward for any case of Catarrh that cannot be cured by Hall's Catarrh Cure F. J. Cheney & Co., proprietors, Toledo, O.

We, the undersigned, have known J. F Cheney for the last 15 years and believe him perfectly honorable in all business transactions and financially able to carry out any obligation made by their firm.

West & Traux, Wholesale Druggists, Toledo, O; Walding, Kinnan & Marvin, Wholesale Druggists, Toledo, Ohio.

Hall's Catarrh Cure is taken internally, acting directly on the blood and mucous surfaces of the system. Price 75c per bottle. Sold by all druggists. Testimonials free.

H. N. A. Mason arrived from Mason Valley last night.

R. E. PRESTON has been nominated by the President for Director of the Mint.

The *Tribune* says the third day of the Ormsby District Fair opened well. A large number of people wended their way to the track to see the races and stock parade.

The *Chronicle* says among its other ills, the Comstock is at present afflicted with the grip. A great many cases are reported, and nearly every other person is suffering or coughing with the ailment. Out on Carson street there is said to be 13 cases under the care of a physician.

When Baby was sick, we gave her Castoria.
When she was a Child, she cried for Castoria.
When she became Miss, she clung to Castoria.
When she had Children, she gave them Castoria.

JOHN SUNDERLAND'S ADVERTISMENT.

NEW GOODS, PATTERNS, STYLES, For the Fall and Winter of '93 and '94.

My Fall and WinterGoods in Medium and Heavy Weights.

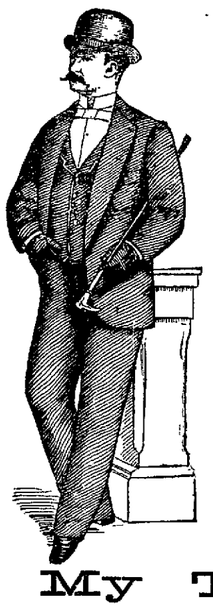

MEN'S, YOUTHS' AND BOYS' CLOTHING,

And Gents' Furnishing Goods.

Finest Line of the Very Best HATS,

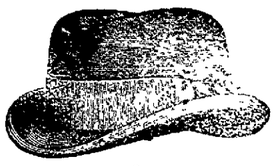

AND VERY LATEST STYLES of the very best manufacturers of the East. Don't buy poor, cheap, shoddy and unreliable goods that will give you no value for your money, when you can get good goods as cheap as you have to pay for shoddy.

HERE ARE SOME OF MY PRICES:

Men's Suits in Sack—Medium Weight	$8 00
Men's Suits in Sack—Heavy Weight	9 00
Men's Square Cut Heavy Weights	10 00
Men's Fine Cassamere Suits, Latest Pattern and Style	12 00
Youths' Suits, 12 to 18 years	6 00
Youths' Suits, 12 to 18 years	8 00
Youths' Suits, 12 to 18 years	10 00
Boys' Suits, from 8 to 14 years	6 00
Boys' Suits, from 8 to 14 years	5 00
Child's Short Pants Suits, from 4 to 10 years	$2 50, $3, $3 50, $4 50, $5, 6 00
Child's Short Pants	75 cts., $1, 1 25
Child's Short Pants, custom made	$1 50, 2 00

My Tailoring Department

IS COMPLETE.

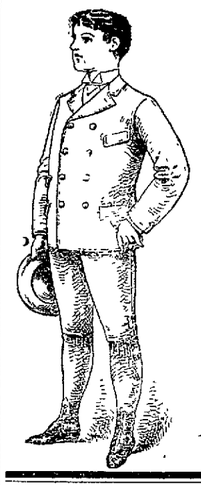

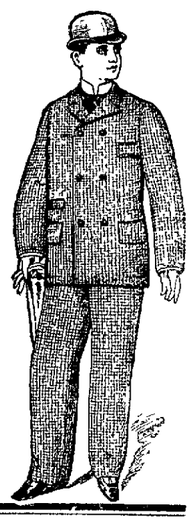

I IMPORT MY OWN CLOTHS,

And have secured the services of one of

The Best Cutters on the Coast.

Good Fits will be Guaranteed in All Cases.

My prices for Custom Made Suits will run from $25 upwards.

☞ An examination of my prices will convince you that good goods and low prices is the rule at

JOHN SUNDERLAND'S,

Virginia St., - - - Reno, Nev.

THE REAL ESTATE BULLETIN.

$2,500—6 Room Cottage Eastlake finish, one block from University. Lot 70x140. Modern Improvements.

$600—Lot 70x150. Second street. Powning Addition.

$2,300—Fine New 5 Room Cottage. Eastlake finish. Lot 100x95. Second street.

$525—Nice Home Marshe's Addition. A golden opportunity for a poor man.

$3,400—House, New. 9 rooms, Eastlake finish, well plumbed. Virginia street.

$3,600—The Jaques place, with 2 lots in rear, facing Granite street.

$375—Lot on Bell street.

$700—2 fine lots, Second street, Powning Addition.

$1,200—Buys you a very nice hard-finished house, one and a half stories high, with 9 rooms. Lot 50x100, in Western Addition.

Information furnished to would-be settlers.

Lands in California. Lands in Nevada. Lots in Reno, Nevada's Metropolis.

CHEAP LANDS FOR SETTLERS, Titles Perfect.

No promises to deliver water, but unquestionable water rights go with places.

Henry B. Rule
The Real Estate Agent,
31 and 33 Virginia Street, Reno, Nevada.

Drugs,

Toilet Articles,

Fine Perfumes,

—AT—

HODGKINSON'S,

VIRGINIA STREET.

PALACE BAKERY

East side Virginia Street.

Fresh, Wholesome Cakes, Pies and Bread Constantly on Hand.

ICE CREAM SODA AND ICE CREAM At All Hours.

Fresh Candy and Nuts.
Wedding Cakes a Specialty.
Toys and Fancy Articles.
Goods delivered free to any part of the city.
JOHN PETERSON, Proprietor.

DIXON BROTHERS.

WHOLESALE AND RETAIL

BUTCHERS.

Fresh Beef, Pork, Mutton, Veal, Sausage Constantly on Hand.

HAM, BACON AND DRIED BEEF.

SHOP—Corner Commercial Row and Sierra Street, Reno, Nevada.

A share of the public patronage solicited.

HENRY B. RULE,

The Real Estate and Insurance Agent.

Scottish Union & National Insurance Company of Great Britain.
Home Insurance Company of New York.
German-American Insurance Company of New York.
National Assurance Company of Ireland.
Springfield Fire and Marine of Springfield, Mass.
Northern Assurance Company of London.
Norwich Union Fire Insurance Society of Norwich, Eng.
Fire Association of Philadelphia, Pa.
Sun Fire and Marine of San Francisco, Cal.
Phœnix Assurance Company of London, Eng.
American Fire Insurance Company of New York.
New Hampshire Insurance Company of Manchester.
Orient Insurance Company of Hartford, Ct.
Mutual Life Insurance Company of New York.
Pacific Mutual Life and Accident Insurance Company of San Francisco, Cal.

All Fire Insurance Policies Written on Day of Application.

Property Bought and Sold on Commission; Property Rented; Rents Collected; Loans Negotiated.

Cheap Lands! Good Homes! Sure Investments!

Lands in any part of Nevada, and Lassen and Sierra Counties in California.

Office in THOMPSON'S BLOCK, VIRGINIA ST. Reno. Nev.

C GULLING, President. GEO. H. TAYLOR, Vice President.
WM. HENRY, Secretary. FIRST NATIONAL BANK, Treasurer.

RENO MILL AND LUMBER CO.

WHOLESALE AND RETAIL DEALERS IN

Rough and Dressed Lumber, Wood Turnings, Windows,

Doors, Blinds, Mouldings, Pickets, Shingles and Packing Boxes,

BEE MATERIAL OF ALL KINDS.

Wall Paper of Every Description.

Builders' Hardware, Paints, Oils, Glass, Etc.

J. B. McCULLOUGH,

DRUGGIST and APOTHECARY

Commmercial Row, Reno, Nevada.

☞ Prescriptions Carefully Prepared ☜

FROM THE PUREST DRUGS ONLY.

An Elegant Assortment of Toilet Articles, Picture Frames, Wall Paper, Paints, Oils, Glass, Etc.

Agent for THE WHITE SEWING MACHINE.

THE NEVADA CASH STORE

Has Reopened With a Full Line of

Dress and Fancy Goods,

Carpets and Linoleums.

S. EMRICH, Proprietor.

NEWSPAPER ARCHIVE®

NEVADA STATE JOURNAL.

PRICE OF DAILY JOURNAL.
FIFTEEN CENTS PER WEEK
Delivered by Carrier.

THURSDAY, SEPTEMBER 28, 1893.

TIME TABLES.

Time of Arrival and Departure of Trains at Reno.

ARRIVES	TRAIN.	DEPARTS
	SOUTHERN PACIFIC.	
9:20 p. m.	No. 1, Eastbound Express	9:35 p. m.
7:25 a. m.	No. 3, Eastbound fast mail	7:35 a. m.
8:30 a. m	No. 2, Westbound Express	8:50 a. m.
9:10 p. m.	No. 4, Westbound fast mail	9:20 p. m.
	VIRGINIA & TRUCKEE.	
	No. 1, Virginia Express	7:55 a. m.
8:05 p. m.	No. 2, San Fran. Express.	
	No 3, Local Passenger	1:45 p. m.
11:40 a m.	No. 4, Local Passenger.	
	NEV.-C.-O. RY.	
	Express and Freight	8:30 a. m.
4:30 p. m.	Express and Freight	

Time of Arrival and Departure of Mails at Reno.

MAIL	ARRIVES	CLOSES.
San Francisco, Sacramento and points in California and Oregon	7:25 a. m. 9:20 p. m.	8:00 a. m. 8:00 p. m.
Ogden, all Eastern points	9:20 p. m.	6:40 a. m.
Carson, Virginia and all Southern points	8:05 p. m.	6:40 a. m
Susanville and all points north	4:45 p. m.	8:00 a. m.

Buffalo Meadows and Sheephead mail arrives every Wednesday at 4:45 P. M. and closes every Thursday at 8:00 A. M.

V. & T. locked pouch from Virginia and Carson arrives at 11:15 A. M.; mail for same closes at 1:30 P. M.

Postoffice Hours:

From 8:30 A. M. to 6 P. M. Sundays from 9 to 10 A. M.

BREVITIES.

George W. Mapes is in San Francisco.

Al. White is taking in the Fair at Carson.

Mr. and Mrs. Parsons of Elko are guests at the Palace Hotel.

The present week has been a very busy one at the Courthouse.

Hon J. M. Sanford of Churchill county arrived in town last night.

According to the English census there are 26,226 Americans living in England and Wales.

The young ladies at the University are petitioning the faculty to establish a gymnasium.

The case of Hymers et al. vs. Fitzgerald is set for trial in the District Court to-day.

W. O. H. Martin returned yesterday from San Francisco where he went to attend the funeral of Mr. Stadtmuller.

The disease which prevailed among cattle here in August has entirely disappeared, so farmers say.

An organization of Spirtualists recently met at Liberal, Mo., and raised $100,000 for a Spiritualist college.

The reservoir near the University belonging to Newt Evans burst yesterday afternoon about 4 o'clock, but did not do much damage.

The United States Land Office at Eureka is to be consolidated with the Land Office at Carson. This will throw a register and receiver out of office.

Hon. George Russell left for Elko last night. He made arrangements to have a lot of fruit, vegetables and grain shipped from here to-day to commissioner Yerington at Chicago.

H. H. Beck returned from San Francisco yesterday. He says a large force of men is engaged in grading the Midwinter Fair grounds but there is no building meterial on the grounds.

Forest fires in the Sound country in Washington have driven the cougars and bears out of their dens and into the valley settlements, where they are seen in great numbers.

Messrs Pugh and Cook have commenced painting Trinity Episcopal Church which was scorched by the fire which destroyed Hymer's stables and other buildings last Spring.

Mrs. Kenna, widow of Senator Kenna, of West Virginia, who died poor last year, has been appointed postmistress at Charleston, W. Va., and his son has been made a page in the Senate.

ExCongressman J. K. Luttrell of California, special agent of Alaskan fisheries, is at Sitka suffering from an acute attack of Bright's disease. Local physicians fear his case is hopeless.

The JOURNAL office has received, with compliments of George Cutting, a sample of bartlett pears raised in his orchard here. The fruit is as fine as can be produced in any country; large, luscious and wholly free from worms or blemish of any kind.

Dr. Bergstein returned from Carson yesterday. He says Friday will be "Reno Day" at the District Fair. The V. & T. will sell round trip tickets for $1 50 and there will be special races, one of which will be an effort to beat the record of the track, which is 2:19½, and no doubts are entertained but what it will be accomplished.

A note from W. A. Van Reed, who is now mining in Kennedy district, Humboldt county, says William Jenkins has a force of men at work grading for a new mill. There is much activity in the camp; the leads are all gold-bearing and the indications are favorable for a prosperous mining camp.

The *Silver State* says the race meeting at the Humboldt County Fair, to be held at Winnemucca about the middle of October, will be one of the liveliest and most interesting for years. Horsemen all over the country, especially those who own trotting stock, seem to be taking more interest than in former years, and the competition between them will be very keen.

A STATE NATIONAL BANK.

An Idea Suggested that a State Might Conduct its Finances Upon the National Banking System.

The State of Nevada has locked up in its treasury $500,000 in government bonds drawing four per cent interest. Upon this investment the State derives $20,000 a year.

If these bonds were held by five or more private persons by organizing as a national banking association, they would be loaned by the general government, without interest, $450,000 in national banking currency, while still continuing to receive the $20,000 annual interest upon the bonds. Upon this $450,000 in currency, however, five per cent thereof in lawful money must be deposited in the United States treasury for the redemption of such notes as may be presented there. The $450,000 national banking currency itself may be loaned out for interest, or reinvested in government bonds and a second installment of currency to the extent of ninety per cent of the par value of the bonds received.

The writer is aware of no prohibition other than the Constitution of the State of Nevada—which is amendable—that would prevent the finances of the State, if the people so chose, of being conducted upon a national banking basis. Should there be no insurmountable barrier in the way of such a course, it seems the matter is important enough to deserve possibly serious consideration. Without attempting to discuss the *modus operandi* to effect the required change, some of the advantages which might result from such a policy are briefly presented:

The $500,000 in four per cent government bonds now lying idle in the State vaults, as a basis for circulation, would bring into the treasury $450,000 in currency. Upon this currency, for redemption purposes, the State would have to deposit in the treasury at Washington $22,500 in lawful money With the $450,000 could be purchased county bonds, which bear on an average six per cent interest, thus adding $27,000 annually to swell the receipts of the State government. The $500,000 would then draw in interest annually $47,000, or 9.4 per cent. However, deducting the government tax of one per cent annually upon circulation, amounting to $5,500, would leave a net interest of $43,500, or 8.7 per cent as the net rate.

This State national bank would be entitled to receive deposits and loan money upon approved security. The receipts from this source would tend to lessen State taxes, thus operating as a powerful factor in the solicitation of such deposits. A considerable portion of the State revenue, which now approximates $400,000 a year, might, under proper safeguards, be likewise made to draw interest, and not only tend to State development, but to keep this money in circulation which is otherwise withdrawn from the channels of trade and contributes its relative portion to contraction. Probably more than $150,000 of State funds could be kept all the time at interest, bringing into the State coffers annually ten or twelve thousand dollars.

In addition the surplus of any county funds and a considerable portion of county receipts from taxation which are now deposited with the banks in the different counties, where there are any, might with more advantage to the public in general be deposited in such State bank where the interest from its use would accrue to the whole people.

The rate of security for private loans could be with safety fixed at some arbitrary proportion of the valuation of the property for taxation purposes.

It is not improbable that if such a system could be effectively carried out, it could be made to contribute fifty or sixty thousand dollars annually to the support of the State government and act as a powerful factor in State development. However, the idea is presented for what it is worth.

A. N.

Social Study Classes.

Mr. and Mrs. R. A. Maynard, formerly of Chicago, have come to Reno with the intention of making it their future home. Mrs. Maynard is the sister of Mrs. C. Galpin of Los Angeles, formerly Miss Kate Tupper, a former resident of Reno and teacher in the University. Mr. and Mrs. Maynard desire to introduce here a method of instruction which is becoming quite popular elsewhere, called social study classes; combining with the social features a study of the current and line topics of the day in social science, literature and history.

Quite a number of our citizens have already expressed a desire to engage in this work. The classes will open with two divisions; one treating of social science and the other of literature and history. Herbert Spencer's Revised Social Statistics will be the basis for the social science section and Thomas Carlyle's Heroes and Hero Worship for the other. The latter section held its first meeting last evening at the residence of W. Sanders, Sierra street.

To Determine the Weight of Live Cattle.

Measure in inches girth around the breast, just behind the shoulder blade, and the length of back from tail to forepart of shoulder blade. Multiply girth by length and divide by 144. If girth is less than three feet, multiply quotient by 11; if between three and five by 16; between five and seven by 23; between seven and nine by 31. If animal is lean deduct one-twentieth from result; or take girth and length in feet and multiply square of girth by length and multiply product by 3 36. Live weight multiplied by .005 gives net weight—nearly.

A LUMP of sugar saturated with vinegar will cure hiccough.

I. O. O. F.

Interesting Statistics From Reports of Grand Officers.

The Sovereign Grand Lodge of Odd Fellows concluded its session in Milwaukee last Saturday. The reports show a marvelous increase, far in advance of anything yet known in the history of this most successful order. Number of lodges, 20,274; members, 773,431; increase for year 1892, 51,106; number of encampments, 2,483; encampment members, 133,349; increase, 8,466; Rebekah lodges, 2,916; Rebakah members, 181,022; increase 26,011. Total relief for year, $3,015,979 93; increase for year, $260,349 20; total relief from 1830 to date, $50,921,287 05. Number of cantons, 630; chevaliers, 26,400.

The average death rate of the old progressive order can be gleaned from the following facts: January 1, 1892, the order on this continent had 696,008 members; during the year by initiations, reinstatements, etc., were added 106,419, making a total for the year of 802,427; the deaths for the year were 8,222, a bare trifle over 1 per cent., and this at the end of its seventy-fourth year. This order having no age limit for its members these figures show that in a progressive order the death rate, without regard to age of admission, will average 1 per cent., and the said death rate also proves the average age of the entire membership to be about 41 years.

Grand Jury Report.

To the Hon. District Court of Nevada, Washoe County:—We, your Grand Jury impaneled September 25th, make the following report and ask to be dismissed:

We have found two true bills for embezzlement against Thomas Anderson.

We have ignored the charge of burglary against Henry Smith.

We have found a true bill for burglary against Frank Walton.

We have found a true bill for attempted subornation of perjury against A. Nadon.

We have ignored the charge of grand larceny against Frank Harper.

We have ignored the charge of manslaughter against O. W. Ayer.

After careful and thorough examination of the premises occupied as the County Hospital, we found the same in a reasonably fair condition, but found some much needed improvements, such as painting of floors of the several wards, a certain amount of plastering done, and all rooms throughout the house kalsomined and the place generally repaired.

We also wish to call the attention of the Board of County Commissioners to the fact that in our judgment we do not deem it necessary that in the work on the roads where two or three prisoners are engaged on road work, that it is necessary in addition to the time of the team and the road supervisor that an extra man should be engaged to watch two or three tramps.

A. BANTA, Foreman.

RENO, Sept. 27, 1893.

In addition to the foregoing majority report I have to offer the minority report of eight members dissenting from the former.

"After a careful examination as to the competency and fitness of O. W. Ayers to the position that he is now holding as Superintendent of the County Hospital of Washoe county; that it is our judgment and we wish to recommend and insist that the Hon. Board of County Commissioners cause his removal from said position.

G. R. HOLCOMB,
PETER DALTON,
GEO. E. HOLESWORTH,
W. H. JOY,
W. H. PEARSON,
L. D. FOLSOM,
JAMES SULLIVAN
WM. MERRILL.

RENO, Sept. 27, 1893.

The Linn and Dickey Cases.

The jury in the case of Linn vs. Washoe county returned into court yesterday morning with answers to the following questions submitted to them by the court:

First:—Was there any collusion between the Justice and the officers of his court to make fees?

Second:—Did the Justice issue warrants without probable cause?

To both questions the jury answered no.

The Court has yet to pass upon the legality of the fees charged by the Justice. Upon receiving the verdict the jury was discharged, and the further hearing of the case will come up next Monday before the Court.

In the Dickey case a jury was waived and it will be tried by the Court next Monday.

The Hawthorne *Bulletin* says: Indian George, who shot himself in the arm last week, and whose arm was amputated by his son, died last Thursday night. It is reported that the son will kill himself according to the Indian custom, because the patient died.

THE Susanville fair is well attended and the races well filled and hotly contested.

Highest of all in Leavening Power.—Latest U. S. Gov't Report.

Royal Baking Powder

ABSOLUTELY PURE

OUR SCHOOL FUNDS.

County Treasurer Boyd's Annual Report—The Receipts and Disbursements.

Annual report of the County Treasurer of Washoe County, Nevada, for the school year ending August 31, 1893 showing balances in each fund September 1, 1892, cash received, amount apportioned to and paid from each fund for the year; balances in fund at close of year; number of children of school age, also salaries paid teachers:

BALANCES IN FUNDS SEPTEMBER 1, 1892.

In General School Fund	$599 41	
In Reno School Redemption Fund	259 65	
In State University Fund	426 35	
In District School Funds	17,673 74	
Total		$18,959 15

RECEIPTS FOR THE YEAR.

From State	$15,983 84	
From County Tax	16,404 03	
From Reno School Redemption Tax	1,248 72	
From University Redemption Tax	1,024 80	
From Miscellaneous	79 00	
From Loans to pay Bonds and Interest	1,174 94	
Total		$35,915 33
Total		$54,874 48

DISBURSEMENTS.

From District Funds	$29,672 45	
From Reno School Redemption Funds	1,960 00	
From State University Funds	2,110 00	
From General School Funds	43 25	
Total		$33,785 70

BALANCES IN FUNDS AUGUST 31, 1893.

In General School Fund	$201 93	
In District School Fund	20,822 39	
In Reno School Redemption Fund	22 10	
In State University Funds	42 36	
Total Balances		$21,088 78

INDEBTEDNESS.

Of Reno School Redemption Fund	$473 73	
Of State University	701 21	
Total		$1,174 94

BONDS OUTSTANDING.

Ten Reno School House Bonds	$10,000 00	
Eighteen University Bonds	18,000 00	
Total		$28,000 00

NAME AND NUMBER OF DISTRICT.	Bal. in Funds Sept. 1, 1892.	Receipts for School Year.	Totals.	Amount paid Teachers.	Paid for Contingent.	Pd for building and repairs.	Pd for Library and Apparatus	Total Disbursements	Bal. in Funds Aug. 31, 1893	No. Children, 1892.	No. Children, 1893.	Salaries paid Teachers.
School Dist. No. 1, Frankstown	$992 52	$797 65	$1,030 17	$695 00	$50 45	$129 69		$875 07	$155 10	25	23	$70
School Dist. No. 3, Washoe	428 04	803 74	1,231 78	645 00	92 56	18 80	$122 00	882 06	349 72	30	25	65
School Dist. No. 5, Mill Station	157 29	538 17	695 46	455 00	13 15	101 84		569 99	125 47	9	13	70
School Dist. No. 6, Glendale	789 55	826 19	1,615 74	700 00	78 25	29 57		807 82	807 92	30	34	
School Dist. No 7, Verdi	974 33	1,876 79	2,851 12	1,560 00	97 55	96 67	77 50	1,764 62	1,086 50	73	77	70–90
School Dist. No. 9, Huffaker's	508 60	1,149 11	1,657 71	900 00	63 79	32 05	32 05	1,097 51	560 20	55	51	90
School Dist. No. 10, Reno	9,534 15	18,058 56	27,592 71	11,252 50	1,850 11	720 70	720 70	14,869 92	12,862 79	922	951	65–120
School Dist. No. 11, Wadsworth	1,395 31	2,504 07	3,899 38	1,714 65	273 31	26 50	26 50	2,397 96	1,501 72	111	151	70–95
School Dist. No. 13, Brown's	218 02	887 29	1,105 31	704 50	30 75	69 35		804 60	300 31	35	36	
School Dist. No. 14, North Truckee	763 87	1,115 44	1,879 31	700 00	99 30	208 60	52 73	1,060 63	818 68	54	42	70
School Dist. No. 15, Pearine	474 56	509 48	984 04	605 00	10 00			615 00	369 04	6	6	55
School Dist. No. 16, Winnemucca	338 10	388 49	726 59	645 00	53 75	5 00		703 75	22 84	5	9	70
School Dist. No. 17, Pyramid	348 22	520 71	868 93	480 00	11 00			524 00	344 93	9	7	65
School Dist. No. 18, Spanish Spring	352 11	500 76	852 87	440 00	3 25	6 60	33 00	454 85	398 02	7	6	65
School Dist. No. 19, Anderson	270 58	752 62	1,023 20	495 00	69 07			564 07	459 13	6	9	65
School Dist. No. 20, Red Rock	185 75	487 05	672 80	467 50	18 20	78 75	1 00	565 70	107 10	9	9	
School Dist. No. 21, Bonhams	166 11	487 05	653 16	495 00	2 05	24 00		521 05	132 11	9	9	
School Dist. No. 22, Laughton's	365 68	500 76	866 44	400 00			19 45	419 45	446 99	7	7	
School Dist. No. 23, Clarks	50 95	87 94	138 29	50 00			45 63	95 63	42 66	7	7	
School Dist. No. 24, Buffalo		89 83	89 83						89 83		9	
Totals	$17,673 74	$32,921 10	$50,494 84	$23,414 15	$2,926 69	$2,601 11	$1,130 95	$29,672 45	$20,822 39	1,422	1,479	

D. B. BOYD, County Treasurer.

DR. PRICE'S Cream Baking Powder.

The only Pure Cream of Tartar Powder.—No Ammonia. No Alum.
Used in Millions of Homes—40 Years the Standard

BREVITIES.

Plumbing, tinning and pipe work neat and cheap at Lange & Schmitt's. *

Clem Lemery came up from San Francisco yesterday morning and will remain in town a few days.

Richard Ryland is burning 300,000 bricks which are to be used in buildings to be erected this Fall or next Spring.

That dull, listless feeling every morning indicates the need of Ayer's Sarsaparilla.

Persons traveling on Indiana railroads now risk the danger of being held up by detectives looking for train robbers.

The largest assortment of heating stoves, parlor stoves, cook stoves and ranges, crockery and lamps at panic prices at Lange & Schmitt's. *

The hair cannot flourish unless the scalp is kept in good condition. Ayer's Hair Vigor gives universal satisfaction as a dressing.

When the hair begins to fall out or turn gray, the scalp needs doctoring, and we know of no better specific than Hall's Vegetable Sicilian Hair Renewer.

At 5 o'clock yesterday afternoon the grand jury made a final report and were excused by the Court until further notice.

The case of F. M. Toler vs. J. N. Evans occupied the attention of the District Court and a jury all day yesterday, and at 5 o'clock the case was continued until 10 o'clock this morning. T. V. Julien appears for plaintiff and Judge Webster for the defendant.

The Virginia *Chronicle* says the vote taken by the Mechanics' Union on the wages question was decisive. There were 90 votes cast. Seventy-four were for $4 50 per day, 14 for $5 and two were thrown out on account of irregularity.

Now Try This.

It will cost you nothing and will surely do you good, if you have a cough, cold, or any trouble with throat, chest or lungs. Dr. King's New Discovery for Consumption, coughs and colds is guaranteed to give relief, or money will be paid back. Sufferers from lagrippe found it just the thing and under its use had a speedy and perfect recovery. Try a sample bottle at our expense and learn for yourself just how good a thing it is. Trial bottles free at S. J. Hodgkinson's drug store. Large size 50c. and $1 00.

Mr. Larkin

Whole Family Helped

"My husband was confined to the house, almost unable to walk, on account of an ulcer on his left leg. He took Hood's Sarsaparilla and and at once there were signs of improvement. He was soon able to go to work again. My oldest son was stricken down with rheumatic fever. After taking Hood's Sarsaparilla

Hood's Sarsaparilla Cures

a short time he soon recovered his health. Attending others, I became all run down. Hood's Sarsaparilla did me much good." Mrs. S. S. LARKIN, Chico, Butte County, California.

Hood's Pills are prompt and efficient, yet easy in action. Sold by all druggists. 25c.

Columbia Cycles.

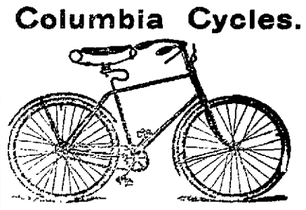

Model 32.

Model 32, Band brake, Elliptical or Round gear $155 00
Model 31, Band brake, Elliptical or Round gear (ladies) 155 00
Model 30, "Relay," 30-pound Roadster, Elliptical or Round gear 155 00
Model 29, Celebrated Century, round gear 135 00
Model 28, Ladies' Wheel, cushion tire 115 00
Model 26, Ladies' Wheel, pneumatic tire 130 00
Model 27, Gent's Wheel, cushion tire 115 00
Model 27, Gent's Wheel, pneumatic tire 130 00
Columbia Racer, 26 pounds 160 00

Hartford cycles, with Columbia Pneumatic tire, Ladies or Gents $105 00
Western Wheel Works line ..... $20 to $100 00
"Overland" Wheels, cushion tire $90 00
"Overland" Wheels, pneumatic tire $100 00

The New Columbia Inner Tube Tire Furnished With all Columbia Wheels When Desired.

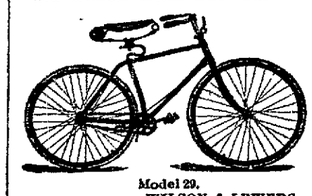

Model 29.

RENO, Nevada. WILSON & LEWERS, Agents for Nevada. Send for catalogue.

PALACE DRY GOODS AND CARPET HOUSE.

PALACE DRY GOODS AND CARPET HOUSE

Is Receiving NEW GOODS Daily

The Duty of the Hour is, Have Confidence in One Another.

PATRONIZE HOME TRADE

Qualities are TOP ON the Prices ARE way DOWN.

The Palace Dry Goods House

Country Orders Receive Prompt and Careful Attention.

"Fine and Reliable Goods Sold Cheap."

HAVING succeeded to the business of J. C. HAGERMAN, on Virginia St., Reno, Nevada, I respectfully ask a share of the trade. **W. P. McLAUGHLIN**

—A FULL LINE OF—

FANCY and STAPLE GROCERIES

CONSTANTLY ON HAND.

Fresh Fruits and Vegetables a Specialty

Any Sacramento
Or San Francisco
Price List Duplicated,

With Freight Added, for Cash, or on 30 Days Approved Acceptance.

Country Produce, at Market Price, Taken in Exchange for Goods.

W. P. McLAUGHLIN. A GOOD TIME NOW to make your purchases. A well-filled larder gives contentment to the possessor.

Having been appointed Sole Agent for the celebrated

Franco-German Ring

The Guaranteed CURE FOR RHEUMATISM. A trial of the same invited. Written guarantee given with each ring and money returned where perfect satisfaction is not given.

Home Testimonials given upon application.

PRICE, $2.00.

H. FREDRICK,
JEWELER,
RENO, - - - - - - NEVADA.

R. HERZ,
The Reno Jeweler,

—CARRIES—

The Best Line of Watches,

DIAMONDS,

JEWELRY and

SILVERWARE

At Uniform Low Prices.

—WE ARE DOING MORE—

Watch Repairing, Engraving and Diamond Setting

THAN ANY HOUSE IN THE STATE.

W. O. H. MARTIN,

Hardware,

Groceries,

Provisions,

CROCKERY AND GLASSWARE.

AGRICULTURAL IMPLEMENTS AND MACHINE EXTRAS.

NEWSPAPER ARCHIVE®

"German Syrup"

Martinsville, N.J., Methodist Parsonage. "My acquaintance with your remedy, Boschee's German Syrup, was made about fourteen years ago, when I contracted a Cold which resulted in a Hoarseness and a Cough which disabled me from filling my pulpit for a number of [illegible] trying a Physician, without [illegible] relief—I cannot say [illegible] he prescribed —[illegible] the advertisement of your remedy and obtained a bottle. I [illegible] quick and permanent help from it. Whenever we have had Throat or Bronchial troubles since in our family, Boschee's German Syrup has been our favorite remedy and always with favorable results. I have never hesitated to report my experience of its use to others when I have found them troubled in like manner." REV. W. H. HAGGARTY, of the Newark, New Jersey, M.E. Conference, April 25, '90.

A Safe Remedy.

G. G. GREEN, Sole Man'fr, Woodbury, N.J.

PROFESSIONAL CARDS.

DR. E. C. PHELPS.

DENTIST—OFFICE IN BANK OF NEVADA's new building, Reno, Nev.

All operations in MODERN DENTISTRY skillfully executed at reasonable rates and satisfaction guaranteed.

*** OFFICE HOURS—9 A. M. to 5 P. M.

DRS. PHILLIPS & PHILLIPS

PHYSICIANS AND SURGEONS.

OFFICE — New Nevada Bank Building, Rooms 3, 4 and 5.

DR. W. A. PHILLIPS—Office hours, 8 to 10 A. M. and 1 to 3 P. M. Residence, Corner Sierra and First streets.

DR. P. T. PHILLIPS—Office hours, 10 to 12 M., 3 to 4 and 7 to 8 P. M. Residence, West street, second house north of railroad.

BENJAMIN F. CURLER,

ATTORNEY-AT-LAW.

DISTRICT ATTORNEY —OF— WASHOE COUNTY.

OFFICE AT COURTHOUSE.

WM. WEBSTER,

ATTORNEY-AT-LAW.

RENO, NEVADA.

OFFICE — First National Bank Building, upstairs. jan1

T. K. STEWART.

SURVEYOR AND CIVIL ENGINEER.

UNITED STATES MINERAL DEPUTY.

OFFICE—Virginia street, Reno, Nev. jan1

DR. H. H. HOGAN,

PHYSICIAN AND SURGEON.

Office hours from 9 A. M. to 5 P. M. daily. Office and residence on Center street, near [illegible] jy10tf

H. L. FISH,

NOTARY PUBLIC AND CONVEYANCER.

Deeds and other papers drawn and acknowledgments taken at reasonable rates.

OFFICE—In First National Bank.

F. M. PAYNE,

PIONEER HOUSE MOVER. Twenty years' experience in Nevada.

Will attend to orders from outside towns. References from Carson, Hawthorne, Wadsworth, Amedee and other places.

Office: West street. P. O. Box 176. Reno, Nevada. apr293

C. A. NORCROSS.,

NOTARY PUBLIC AND TYPEWRITER.

Office with Baker, Wines & Dorsey, First National Bank Building. Typewriting done at reasonable rates. jy18tf

ROBT. M. CLARKE.

ATTORNEY-AT-LAW.

RENO OFFICE—Virginia street, in Powning's new building.

D. W. RULISON, D. D. S.

DENTIST—Graduate of the College of Dentistry, University of California, formerly with and successor to Dr. Mayo A. Greenlaw. Parlors in Powning Building, Virginia street. Office hours from 9 A. M. until 5 P. M. Nitrous Oxide Gas administered for the painless extraction of teeth. All operations in dentistry skillfully performed and satisfaction guaranteed. ap8tf

CHAS. A. JONES,

ATTORNEY-AT-LAW.

RENO, NEVADA.

au8-91tf

H. B. MAXSON, C. E.

UNITED STATES DEPUTY MINERAL Surveyor for Arizona and Nevada.

OFFICE—Courthouse, Reno, Nev. my1tf

DENTISTRY.

DR. H. A. FREDRICK, FORmerly of Virginia City, graduate of the Leipsig and Berlin Dental Colleges, has permanently located in Reno, and can be found at his dental parlors,

FIRST NATIONAL BANK BUILDING, ROOMS 13 AND 14.

Dr. Fredrick has a complete outfit of the latest improved instruments, and will guarantee to do nothing but the best of work.je17

THOS. E. HAYDON,

ATTORNEY-AT-LAW.

OFFICE—Powning's building.

MEN WHO HAD LUCK.

STORIES CIRCULATED IN A GROUP OF TACOMA SPORTS.

Most of Them Were Told by Professional Gamblers and May or May Not Be True, but an Affidavit Is Required For the Yarn About the Gold Seeker.

"Well, that was luck."

The speaker was one of a group of half a dozen men who were standing on Pacific avenue puffing away at Havanas and talking just to pass time away and to clear their throats. The conversation had [illegible] about the livery stable man, Mar[illegible] of this city, who had fallen heir to [illegible] three years ago and didn't find it out until a few days ago.

"Talk about luck," said one of the group, who was a gambler, "we see plenty of it. Do you know that one day last week a man entered one of our gambling houses with a nickel and won out $400 in three hours? He had gone clean busted the night before and found the nickel in an out of the way corner in his room the next morning.

"That blokie went to the gambling house with the intention of placing his 5 cent piece on the number 5. He got into the room when the roulette ball was whizzing around on its tour of numbers. He rushed to the table and got down his nickel on the five just as the game runner shouted 'All down!' In a few seconds the ball started on its 'rear end' bouncing, and in a few seconds more the man shouted 'Five!' That gave the man with the nickel $1.75 for his 5 cents. Then he put $1 on No. 17, and that number came up, giving him $35 more. He continued to play with varying luck until in three hours he had won $400. And the next day he was broke again. He borrowed a nickel and tried the game again, but it didn't go."

"I can tell a story of a man who was lucky," said a business man. "In the early days of the gold excitement in California, there came into San Diego a man who was ragged and sick almost to death. He was taken in hand and fed and fixed up. Then he told a story of a wonderful find of gold he had made. It was only a few days off, he said, and he would take a party to the place if they would outfit.

"Several men who heard the story of the great gold in the mountains that was th[illegible] to go after got up a party of 50. The start was made with that man as leader. After a few days' travel it became evident that the man had forgotten the way. They traveled on, trusting to luck, however. Indians were hostile at the time, and they started in to mow the gold hunters. They picked off one after another with their bullets. A score were thus taken off. Then a fever struck the party, and 11 more went the way of death.

"By this time the 19 survivors were crazy with rage. They had been 14 days out and were traveling in the most arid country. Food was growing less and less, and death faced everybody. On the afternoon of the fourteenth day the leader, who had caused so much misery, was given three days more to find his gold 'find.' If he was not successful by that time, he was to hang.

"Well, the three days had almost passed, and still there was no sign of the end. The last hour was almost up. It seemed that the man must hang. There were only five minutes more, now two minutes, now one minute, now a half minute—then came his luck. Just as the time was up for the hanging that man [illegible]."

"I don't see how he was lucky," put in the gambler who had told the first story.

"Why," said the business man, "he was lucky because if he hadn't died he would have been hanged."

Another gambler told how a few days [illegible] a green Swede who knew nothing [illegible] the game, but determined to try [illegible] luck, had won nearly $1,000. He [illegible] been an onlooker once or twice and [illegible] big winnings. He went to the roulette wheel with $20, and in a few hours he had won out $800. It seemed that no matter what number he put chips on—and he played recklessly, as all new players do—it came up every time. That was pure luck. The man played no combinations or "arrangements," because he was as green as grass and knew nothing about the game.

"I have a friend," spoke up one of the group, who is connected with the city government, "who by the merest luck made a discovery that is netting him millions. His name is Perkins, and a few years ago back in Minnesota he made his discovery. He was a traveling man for a grocery firm, and while walking to a train to go from one country town to another one day he whittled a stick.

"He had whittled the stick in a triangular shape. On the train the idea struck him that the shape would be just what was wanted for railroad spikes. The square spikes in vogue were not the right thing because they split the grain of the green ties when driven into them, and when dry the wood shrank away from them. The triangle shaped spike would not split the grain, and subsequent shrinkage would be done away with. Perkins submitted his discovery to Pullman, and now the spikes are being made by millions at Pullman, Ills., making millions for Perkins and Pullman."

Another gambler here chimed in with the statement that during the past week a gambler from Seattle had won $2,300 at faro in Tacoma rooms in two sittings. Both sittings occupied 12 hours, and the first sitting resulted in the winning of $1,800 and the second $1,000. During the latter game the man was out nearly the whole $1,300 he had won at sitting No. 1, but he picked up and won big money. "I suppose he has gone back to Seattle with his dough," said the gambler, "as I have not seen him for some days."—Tacoma News.

Acquiring and Possessing Strength.

In childhood we study mathematics and languages to strengthen our mind. When we get older, our mind is so strong that these things are driven entirely out of it.—Boston Transcript.

Children Cry for Pitcher's Castoria.

WOOD FOR SALE.

Four-foot Wood Delivered for $5.00 a Cord.

Leave orders at Marcus Fredrick's Cigar Store. J. F. AITKEN.

BALD HEADS!

What is the condition of yours? Is your hair dry, harsh, brittle? Does it split at the ends? Has it a lifeless appearance? Does it fall out when combed or brushed? Is it full of dandruff? Does your scalp itch? Is it dry or in a heated condition? If these are some of your symptoms be warned in time or you will become bald.

Skookum Root Hair Grower

is what you need. Its production is not an accident, but the result of scientific research. Knowledge of the diseases of the hair and scalp led to the discovery of how to treat them. "Skookum" contains neither minerals nor oils. It is not a Dye, but a delightfully cooling and refreshing Tonic. By stimulating the follicles, *it stops falling hair, cures dandruff and grows hair on bald heads.*

Keep the scalp clean, healthy, and free from irritating eruptions, by the use of *Skookum Skin Soap.* It destroys *parasitic insects, which feed on and destroy the hair.*

If your druggist cannot supply you send direct to us, and we will forward prepaid, on receipt of price. Grower, $1.00 per bottle; 6 for $5.00. Soap, 50c. per jar; 6 for $2.50.

TRADE MARK Registered.

THE SKOOKUM ROOT HAIR GROWER CO., 57 South Fifth Avenue, New York, N. Y.

Nevada State Journal

PUBLISHED

DAILY AND WEEKLY.

All the Latest Telegraphic and Local News

Daily by mail, one year	$6 00
Daily by mail, six months	3 00
Daily by carrier, per week	15
Weekly by mail, one year	2 00
Weekly by mail, six months	1 00

THE JOURNAL JOB OFFICE

IS PREPARED TO DO ALL KINDS OF

JOB PRINTING

Promptly and Neatly

AT THE VERY LOWEST PRICES

CONSISTENT WITH FIRST-CLASS WORK.

State Line Mills.

Clear and Common Lumber, Lathe, Shingles,

WOOD AND POSTS.

Address S. A. HAMLIN, Reno, Nevada, or Marmol, Nevada.

Leading Boot and Shoemaker

—OF RENO. DEALER IN—

BOOTS & SHOES

The Cheapest House in Town

ALL WORK DONE IN A WORKMANLIKE MANNER.

No Botch Work Allowed to Go Out of the Shop.

H. F. PAVOLA.

Next door to Berry & Novacovich's Store, Commercial Row, Reno, Nev

HIS NOTIONS CHANGED.

Why He Didn't Agree With His Friend on the Subject of Vacations.

A little bunch of well known business men were gathered by chance in front of the Lindell hotel. They stood there for some time discussing politics and enjoying the sunshine. Finally, as they were about to separate, one of the group noticed that the overcoat pocket of his vis-a-vis was crammed with railway maps, steamers' guides and time tables.

"I say, Charlie," he said, "why are you collecting all that rubbish? Planning a vacation?"

"Yes," he answered. "Same old thing every year. Go somewhere—go somewhere. I think sometimes I'd rather take my [illegible] out here on the Maramec, live [illegible] fish. But no, it's fashionable to [illegible] long and tedious [illegible] at stuffy hotels, rush [illegible] of nonsense and then [illegible] dead tired, [illegible] half sick and altogether footsore. The very contemplation of it tires me."

"Why don't you stop it then?" said the questioner.

"Rather a difficult thing to do, I should judge—when your family plans the campaign."

"Do as I did. It just took me three years to accomplish it, and now I live in peace. On our first summer vacation, which was by rail, I devoted my spare time to reading aloud the statistics, and descriptions of horrible accidents on railroads. At the hotel I brushed up on all the hotel conflagrations since watering places were invented and mentioned them in detail upon all possible occasions. It was a most exasperating and uncomfortable experience for all concerned, I can tell you, but it worked. Next summer, when the vacation business came up, I merely asked if we were going over the same route as before and was met with a most unanimous and emphatic chorus of noes. They were afraid of railroads and hotels, and so they compromised on a long trip by steamboat up and down the river, because it would be entirely safe.

"I prepared myself again, and when the boat moved out I had in my stateroom a couple of books which portrayed in the most heartrending manner the final blowing up of almost every steamboat that ever ran the river. These I dragged out and read with much unction and deep pathos. In the holy calm of the summer evenings, in the glorious hush of the sunlit mornings, I read 'em aloud until we were all afraid we would never get home alive. Well, sir, it was awful! The horrors of those days and nights are with us yet. Next summer I suggested the beauties of a river trip, but nobody seconded the motion, and I soon learned that we were to spend a few months at a small inland resort not many miles distant from St. Louis.

"This was an unexpected flank movement, but I loaded up with statistics, and on cloudy evenings I would lie in the hammock of the resort and tell my family how cyclones are formed and show them how they rush up the valley and sweep resorts from the face of the earth. I was compelled to manufacture a few facts in order to prove that cyclones had a special fondness for summer boarders, but the scheme worked like a charm. We came home a month in advance and have never gone anywhere since. Say, old man, you don't know how I enjoy life now with a week or two in the woods with my fishing and hunting club. It's a great scheme."

And the ugly man laughed a harsh, discordant, exasperating laugh.

Nobody said anything for some time. The group was thinking.

"Yes, sir-ee. It's a great scheme," resumed the ugly man. "Don't you think so, John?"

"No, I don't," said John, "and I'll tell you why. I used to have your notions of a good time, and in consequence the summer outings of myself and family were anything but pleasant. But the little woman is lying out yonder in Bellefontaine now, and when these beautiful days come along I feel as though I would give the universe for one more chance to do something for the comfort and pleasure of one who deserved so much and got so little. That's why."

And John and Charlie and the ugly man turned away without another word. —St. Louis Republic.

[illegible]

A Ring on His Hands.

"Is Harkins worrying over the fact that Miss de Riche jilted him?"

"No; but it annoys him exceedingly to think that the ring she gave back was purchased at her father's store and paid for, too, by Jove!"—Harper's Bazar.

The Fact Remains.

Miss Azure Hughes—I emphatically deny that the educated woman is ashamed to admit her age.

Giglamps—But all the same I notice she doesn't put her college year after her name.—Vogue.

Hortensius, the Roman orator, had a memory so wonderful that on a wager he spent a whole day at an auction, and at night repeated all the sales, the prices and the names of the buyers.

The properties and use of the mariner's compass were known to the Chinese centuries ago. It was brought to Europe in the thirteenth century and first used on the Mediterranean.

A Prominent Lady Arrested

Much attention at a Washington ball by her remarkable appearance of health. The glow of health and the charm of beauty need not depart from so many women, when a certain remedy exists in Dr. Pierce's Favorite Prescription for their functional and organic diseases. It properly cures nausea, indigestion, bloating, weak back, nervous prostration, debility and sleeplessness. Strength is renewed, energy returns, and beauty again blooms. It is purely vegetable and perfectly harmless. Druggists have it.

RUHE & MIDDOUR,

WHOLESALE & RETAIL DEALERS IN

BEEF,

Mutton, Pork, Sausages, Veal, Etc.

Meat delivered to all parts of the city. SHOP—Commercial Row, Reno, Nevada.

VIGOR OF MEN

Easily, Quickly, Permanently Restored.

WEAKNESS, NERVOUSNESS DEBILITY, and all [illegible] from early errors [illegible] excesses, the [illegible] overwork [illegible] worry, etc. [illegible] development [illegible] given to every [illegible] portion of [illegible] Simple, natural [illegible] Immediate improvement seen. Failure impossible. 2,000 references. [illegible] explanation and proofs mailed (sealed) free.

ERIE MEDICAL CO. BUFFALO, N. Y.

SOCIETIES.

F. & A. M.

RENO LODGE No. 13, F. & A. M., MEETS at Masonic Hall, Reno, Nevada, on the second Saturday of each month. All sojourning brethren are respectfully invited to attend. S. M. JAMISON, Secretary. jy12tf

A. O. U. W.

NEVADA LODGE, NO. 5, A. O. U. W., meets every Tuesday night at 7:30 o'clock in Masonic Hall. Visiting brothers cordially invited to attend. E. L. SEITZ, M. W. B. C. SHEARER, Recorder. aug83m

I. O. R. M.

MINNEHAHA Tribe No. 3, I. O. R. M meets every first and third Saturday of every month at their Wigwam, over the old Congregational church. All members in good standing and all sojourning Red Men are invited to attend. s22

Amity Lodge, No. 8, K. of P.

THE REGULAR MEETINGS OF AMITY Lodge, No. 8, K. of P., Knights of Pythias are held in Masonic Hall every Friday evening commencing at 8 o'clock sharp. All knights in good standing are fraternally invited to attend. By order of the Chancellor Commander. S. J. HODGKINSON, K. of R. & S. oct20tf

Truckee Lodge, No., 14. I. O. O. F.

TRUCKEE LODGE, NO. 14, I. O. O. F., meet in their new hall west side Sierra St. near the Golden Eagle Hotel, Reno, Nevada, every Wednesday evening at 8 o'clock. Punctual attendance of members is requested. Visiting members in good standing are cordially invited to attend. JOHN ARMSTRONG, N. G. JOHN BOWMAN, Secretary.

TRUCKEE MARKET.

W. S. BAILEY, ...Propr.

Wholesale and Retail Butcher

FRESH BEEF, MUTTON, PORK, veal and sausage constantly on hand.

Ham, Bacon and Smoked Beef a Specialty.

Main Office—Truckee Market, Virginia St Reno

M. J. CURTIS.

ARCHITECT AND BUILDER,

RENO, NEVADA.

Plans Furnished and Estimates Given.

Residence and place of business—Corner of First and Stevenson streets, Reno, Nev. ja1

NOTICE.

UNDER SECTION 19 of the City Ordinance, all hackmen or expressmen soliciting or carrying freight or passengers for hire, are required to pay a quarterly license of three dollars for each wagon or vehicle so employed. The ordinance will be enforced in respect to persons carrying passengers to or from the State Fair grounds. H. P. BROWN, City License Collector. sep14tf

RENO LIVERY AND FE[illegible]

Opposite the R. R. Depot, Reno

J. A. POTHOFF, PROPRIETOR

[illegible] Buggies and Saddle Horses —TO LET.—

[Best] Turnouts Constantly on Hand

Horses Boarded by the Day, Week or Month

Cool, Sharp Beer,

5 Cents a Glass,

AT THE—

Monarch Saloon.

Also Fine

WINES, LIQUORS AND CIGARS.

First-Class Billiard and Pool Tables.

MATSON & VORM, Proprietors. je2tf.

OPERA HOUSE

Livery and Feed Stable.

All Kinds Of Rigs Rented at Most Reasonable Rates.

Horses Boarded by the Day, Week or Month.

WM. CARTER, Proprietor. sep2tf

J. H. CLARK. J. COHN.

COHN & CLARK,

OPPOSITE THE BANK OF NEVADA.

BUYERS AND DEALERS IN NEW AND second hand goods, and all classes of merchandise. Money loaned on collateral. Old gold and silver bought. Tailoring, cleaning and repairing neatly done at short notice. A full line of misfit clothing, also a full line of gentlemen's shoes constantly on hand. se2tf

"The Comfort" Tonsorial Parlors.

No. 9, VIRGINIA ST., RENO, NEVADA.

A. C. HELMOLD, - Proprietor.

Comfort of patrons the first consideration. BATHS

HOT AND COLD BATHS AT ALL HOURS.

"Cleanliness is next to Godliness."

MISCELLANEOUS.

BOARD OF EQUALIZATION.

OFFICE OF COUNTY CLERK, WASHOE county, Nevada—Reno, September 11, 1893—Notice is hereby given that the County Assessor of Washoe county, Nevada, has completed the tax list or assessment roll for A. D. 1893, and has duly attached his certificate thereto and delivered it and the map books, and all original lists of property given to him, to the Clerk of the Board of County Commissioners. That the Board of County Commissioners will meet on

Monday September 18, 1893.

As a Board of Equalization, and will hear and determine all complaints made in regard to the assessed value of any property within said county, and will change and correct any valuation, either by adding thereto or deducting therefrom, if they deem the same fixed in the assessment roll at above or below the true value; when the said sum was fixed by the owner or assessor, except that in case where the owner [illegible] the assessment [illegible] the assessor has that [illegible] by law. In such cases no reduction will be made by the Board of Equalization in the assessment made by the assessor.

The assessment roll will be kept open for public inspection at the County Clerk's office until after the adjournment of the Board of Equalization.

The Board of Equalization will continue in session from time to time until the business of equalization is disposed of, but said Board will not sit after the

First Monday in October, 1893.

Except that the Board of Equalization will meet to equalize the assessment roll and hear complaints in excepted cases mentioned in the revenue law, pages 47 and 52, Statutes of Nevada, 1893.

O. EVANS, Clerk of Board of County Commissioners. September 11, 1893. sep12td

C. NOVACOVICH. [illegible] BERRY

BERRY & NOVACOVICH,

Wholesale and Retail Dealers in

STAPLE AND FANCY GOODS

GREEN AND DRIED FRUIT,

Vegetables, Hardware, [illegible], Glassware

TOBACCOS, WINES, LIQUORS [illegible]

CIGARS.

All the [illegible] No need to send away [illegible] trade solicited, and satisfaction guaranteed.

JOHN ARMSTRONG,

Manufacturer of and dealer in

Harness, Saddles, Bridles, Collars, Whips, Robes and Blankets,

In fact a full stock of goods in my line of business.

Repairing Promptly Attended To.

Sierra street, north of track, near Golden Eagle hotel, Reno, Nevada. je4tf

ALFRED NELSON,

Dealer in Imported and Domestic

CIGARS AND TOBACCO,

[illegible] Gloves and [illegible] And a Large and Well Selected line of

CUTLERY AND NOTIONS.

West Side of Virginia St., Reno, Nev.

A Marble Sidewalk Marks the Shop [illegible]

[illegible] LEEPER,

Sierra Street, next to Laird's Blacksmith Shop. Manufacturer of and Dealer in

HARNESS, CHAPARAJOS, SADDLES, WHIPS, BRIDLES, COLLARS, Buggy Robes, Saddlery Ware, Etc

[illegible]

VIAVI.

Main Office at Mrs. B. E. Hunter's

Also For Sale At

Miss L. F. Sheldon's Art Rooms,

Also of the Local Agents.

I would be pleased to answer all questions, either personally or by letter, regarding the many diseases which VIAVI CURES. MRS. B. E. HUNTER. jy26tf

G. W. LARCOMBE. E. B. COFFIN

COFFIN & LARCOMBE,

DEALERS IN

Groceries, Tropical Fruit, Vegetables

FRESH FISH.

North side of the Railroad Track, Sierra St. RENO, NEVADA.

T. K. HYMERS,

TRUCKEE LIVERY, FEED AND SALE STABLE.

Sierra Street, Reno, Nevada.

Horses, Buggies and Saddle Horses —TO LET—

And Horses Boarded by the Day, Week or month at Terms to Suit the Times.

I have also a large lay yard with good stables. Also corrals well watered for loose stock. HEARSE TO LET.

DR. FRANKLIN H. SANBORN,

PHYSICIAN AND SURGEON.

Late of the city and county hospital, San Francisco.

OFFICE and residence Hotel Clarendon. Hours, 9 to 11:30 A. M., 2 to 5 P. M, and 7 to 10 P. M. au31tf

G. E. HOLESWORTH,

ARCHITECT AND BUILDER,

RENO, NEVADA.

Plans Furnished and Estimates Made. AGENT FOR STEEL ROOFING.

Residence and place of business, Corner of First and Virginia streets. my8

ANDREW PATTERSON,

BUILDER, ARCHITECT AND CONTRACTOR.

—RENO, NEVADA.—

Plans for buildings and estimates of cost furnished. Contracts taken for any size or style building. Orders left at A. Nelson's cigar store will receive prompt attention. jy20tf